

# THE MOST WONDERFUL TIME OF THE YEAR

Words and Music by  
EDDIE POLA and GEORGE WYLE

Arranged by JERRY NOWAK

ALTO SAX 1

MODERATE SWING WALTZ (♩ =  $\frac{3}{4}$ )

ALTO SAX 1

To CODA  $\oplus$

D.S. AL CODA

$\oplus$  CODA

# THE MOST WONDERFUL TIME OF THE YEAR

ALTO SAX 2

Words and Music by  
EDDIE POLA and GEORGE WYLE

Arranged by JERRY NOWAK

MODERATE JAZZ WALTZ (♩ = ♩♩♩)

1. *mf* 2. *f* **SOLI**

7

15

20

1. 2. *mf*

37

45

53 **TEN. 2**

PLAY *mf* **TEN. 2**

07493627R5

ALTO SAX 2

PLAY

TO CODA ⊕

D.S. AL CODA

⊕ CODA

TRV. 2

PLAY

# THE MOST WONDERFUL TIME OF THE YEAR

Words and Music by  
EDDIE POLA and GEORGE WYLE

Arranged by JERRY NOWAK

TENOR SAX 1

MODERATE SWAZ WALTZ (♩ =  $\frac{3}{4}$ )

1. 2. *Solo*

1 2 3 4 5 6 *f*

7 8 9 10 11 12 13

14 15 16 17 18 19 20

21 22 23 24 25

26 27 28 29 30

2. 1.

31 32 33 *mf* 34 35 36

37 38 39 40 41 42

43 44 45 46 47 48

49 50 51 52 *f* 53 54 55

56 57 58 *mf* 59 60 61

014036021A.5

TENOR SAX 1

PLAY

TO CODA ⊕

D.S. AL CODA

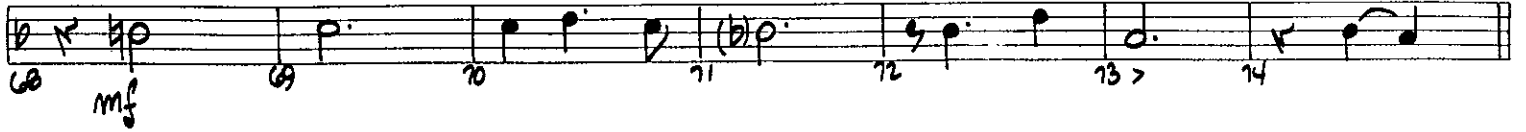

⊕ CODA

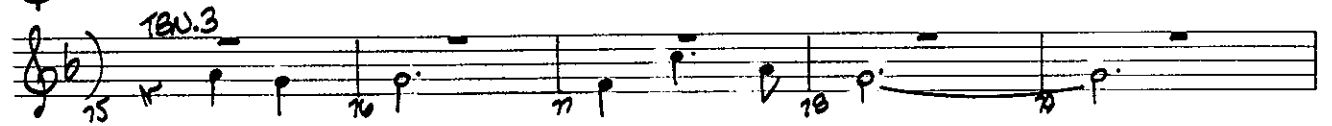

PLAY

# THE MOST WONDERFUL TIME OF THE YEAR

TENOR SAX 2

Words and Music by  
EDDIE POLA and GEORGE WYLE

Arranged by JERRY NOWAK

MODERATE JAZZ WALTZ (♩ = 5/4)

014936270.5

TENOR SAX 2

7  
61-67  
68 mf 69

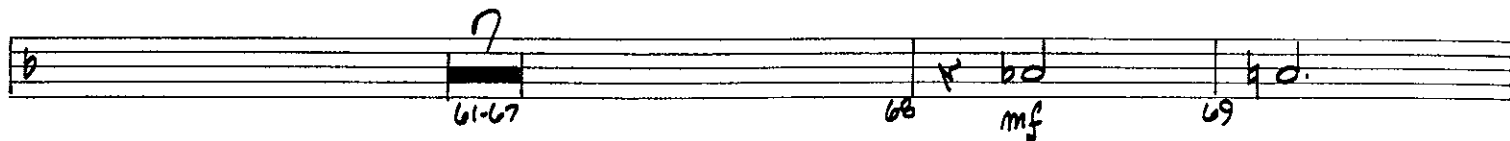

TO CODA

D.S. AL CODA

70 71 72 73 74

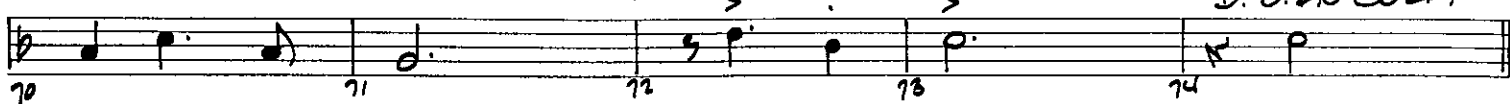

CODA

5  
75-79 80 mf 81 82 83

84 85 86 87 88 89

# THE MOST WONDERFUL TIME OF THE YEAR

Words and Music by  
EDDIE POLA and GEORGE WYLE

Arranged by JERRY NOWAK

BARITONE SAX

MODERATE JAZZ WALTZ (♩ =  $\frac{3}{4}$ )

7

1. ————— 2. ————— Solo

mf

8 9 10 11 12 13

15

16 17 18 19

20 21 22 23 24

1. ————— 2. —————

25 26 27 28 29 30

31 32 33 34 35 36

mf

37

38 39 40 41 42

43

44 45 46 47 48

Solo

49 50 51 52 53 54 55

57

58 59 60 61

mf

f

W/rens.

0749362725

BARITONE SAX

TO CODA ⊕

D.S. AL CODA

⊕ CODA  
W/TRANS.

# THE MOST WONDERFUL TIME OF THE YEAR

Words and Music by  
EDDIE POLA and GEORGE WYLE  
Arranged by JERRY NOWAK

TRUMPET 1

MODERATE JAZZ WALTZ (♩ =  $\frac{3}{4}$ )

PLAY 2ND TIME ONLY

01493627PS

TRUMPET 1

TO CODA  $\oplus$

D.S. AL CODA

$\oplus$  CODA

# THE MOST WONDERFUL TIME OF THE YEAR

TRUMPET 2

Words and Music by  
EDDIE POLA and GEORGE WYLE  
Arranged by JERRY NOWAK

MODERATE JAZZ WALTZ (♩ =  $\frac{3}{4}$ )  
PLAY 2ND TIME ONLY

07493627P.5

TRUMPET 2

TO CODA  $\oplus$

D.S. al CODA

$\oplus$  CODA

# THE MOST WONDERFUL TIME OF THE YEAR

Words and Music by  
EDDIE POLA and GEORGE WYLE

Arranged by JERRY NOWAK

TRUMPET 3

MODERATE JAZZ WALTZ (♩ = ♩<sup>3</sup>)  
PLAY 2ND TIME ONLY

7  
1. 2.  
mf  
1-10 11 12 13 14

15  
6 3  
mf  
15-20 21 22-24

1.  
2.  
mf  
25-26 27 28 29 30 31 32 33 34 35 36

37  
37 38 39 40 41

45  
42 43 44 45 46

47 48 49 50 51 52

53  
53-56 57 58 59

60-61 68 69  
mf

07403627PS

TRUMPET 3

TO CODA

D.S. AL CODA

CODA

Words and Music by  
EDDIE POLA and GEORGE WYLE

Arranged by JERRY NOWAK

TROMBONE 1

MODERATE JAZZ WALTZ

(♩ = ♪♩♩)

TROMBONE 1

# THE MOST WONDERFUL TIME OF THE YEAR

Words and Music by  
EDDIE POLA and GEORGE WYLE  
Arranged by JERRY NOWAK

TROMBONE 2

MODERATE SWING WALTZ (♩ = 3♩)

07493627P.5

TROMBONE 2

61 62 63 64 65 66 67

mf p TO CODA D.S. AL CODA  
68 69 70 71 72 73 74

⊕ CODA

SOLI  
75 76 77 78 79

80 81 82 83 84

85 86 87 88 89

# THE MOST WONDERFUL TIME OF THE YEAR

TROMBONE 3

Words and Music by  
EDDIE POLA and GEORGE WYLE

Arranged by JERRY NOWAK

MODERATE JAZZ WALTZ (♩ =  $\frac{3}{4}$ )

- Staff 1: **MODERATE JAZZ WALTZ** (♩ =  $\frac{3}{4}$ ). Includes first and second endings.
- Staff 2: **PLAY 2ND TIME ONLY** (7), **PLAY BOTH TIMES** (11).
- Staff 3: **PLAY 2ND TIME ONLY** (15).
- Staff 4: **PLAY BOTH TIMES** (20).
- Staff 5: **1.** (25).
- Staff 6: **2.** (31).
- Staff 7: **37** (37).
- Staff 8: **45** (45).
- Staff 9: **SOLI** (53), **f** (53).
- Staff 10: **SOLI** (57), **mf** (57), **f** (60).

TROMBONE 3

61 62 63 64 65 66 67

mf 68 70 71 72 73 74

TO CODA ⊕ D.S. AL CODA

⊕ CODA  
SOLI

75 76 77 78 79

80 81 82 83 84

85 86 87 88 89

# THE MOST WONDERFUL TIME OF THE YEAR

Words and Music by  
**EDDIE POLA and GEORGE WYLE**  
 Arranged by **JERRY NOWAK**

GIUITAR

MODERATE SWAZ WALTZ (♩ = ♩<sup>3</sup> ♩)

07402627 P.5

GUITAR

Measures 63-68: Gmi7, Cmi, Fmi7, E7(b9), Eb13, Abma9, Ab6, A07.

Measures 75-79: CODA, Bb13, Ebma7, Cmi7, Fmi, Bb7.

Measures 80-84: Ebma9, Cmi7, Fmi7, Bb9, Eb6.

Measures 85-89: Eb07, Fmi7/Eb, Eb07, Fmi7/Bb, Bb+9, Eb6/9.

# THE MOST WONDERFUL TIME OF THE YEAR

Words and Music by  
EDDIE POLA and GEORGE WYLE

Arranged by JERRY NOWAK

PIANO

MODERATE JAZZ WALTZ (♩ =  $\frac{3}{4}$ )

1.  $E^b_{MA9}$   $E^b_6$   $Cm^7/C$   $Cm^7$   $Fm^7$   $F^{\#}m^7/B$   $Fm^7/B^b$  2.  $Fm^7$   $F^{\#}m^7/B$   $Fm^7/B^b$

7)  $E^b_{MA9}$   $Cm^7$   $Fm^7$   $B^b_9$

$E^b_6$   $Cm^7$   $Fm^7$   $B^b_7$  15)  $Fm^7$

$B^b_7$   $Fm^7/A^b$   $Gm^7$   $Cm^7$   $Fm^7$   $E^7(b^9)$   $E^b_9$

$A^b_{MA9}$   $A^b_6$   $A^b_7$   $E^b_6$   $Cm^7$

07493627D.9

25

2.

37

45

53

# THE MOST WONDERFUL TIME OF THE YEAR

Words and Music by  
EDDIE POLA and GEORGE WYLE

Arranged by JERRY NOWAK

BASS

MODERATE JAZZ WALK (♩ = 5♩♩)

The bass line is written in 3/4 time with a key signature of two flats (Bb and Eb). It consists of 60 measures, divided into two systems of three staves each. The first system (measures 1-12) includes a first ending bracket (measures 1-5) and a second ending bracket (measures 5-6). The second system (measures 13-24) includes a first ending bracket (measures 13-15) and a second ending bracket (measures 15-16). The third system (measures 25-36) includes a first ending bracket (measures 25-30) and a second ending bracket (measures 30-36). The fourth system (measures 37-48) includes a first ending bracket (measures 37-40) and a second ending bracket (measures 40-48). The fifth system (measures 49-54) includes a first ending bracket (measures 49-52) and a second ending bracket (measures 52-54). The sixth system (measures 55-60) includes a first ending bracket (measures 55-58) and a second ending bracket (measures 58-60). Chord symbols are placed above the notes, and measure numbers are placed below the staff lines. The piece concludes with a double bar line and repeat dots at the end of measure 60.

01493627RS

BASS

# THE MOST WONDERFUL TIME OF THE YEAR

DRUMS

Words and Music by  
EDDIE POLA and GEORGE WYLE

Arranged by JERRY NOWAK

MODERATE SWING WALK (♩ =  $\frac{3}{4}$ )  
RIDE CUM.

074936270.5

DRUMS

To CODA

D.S. AL CODA

CODA

